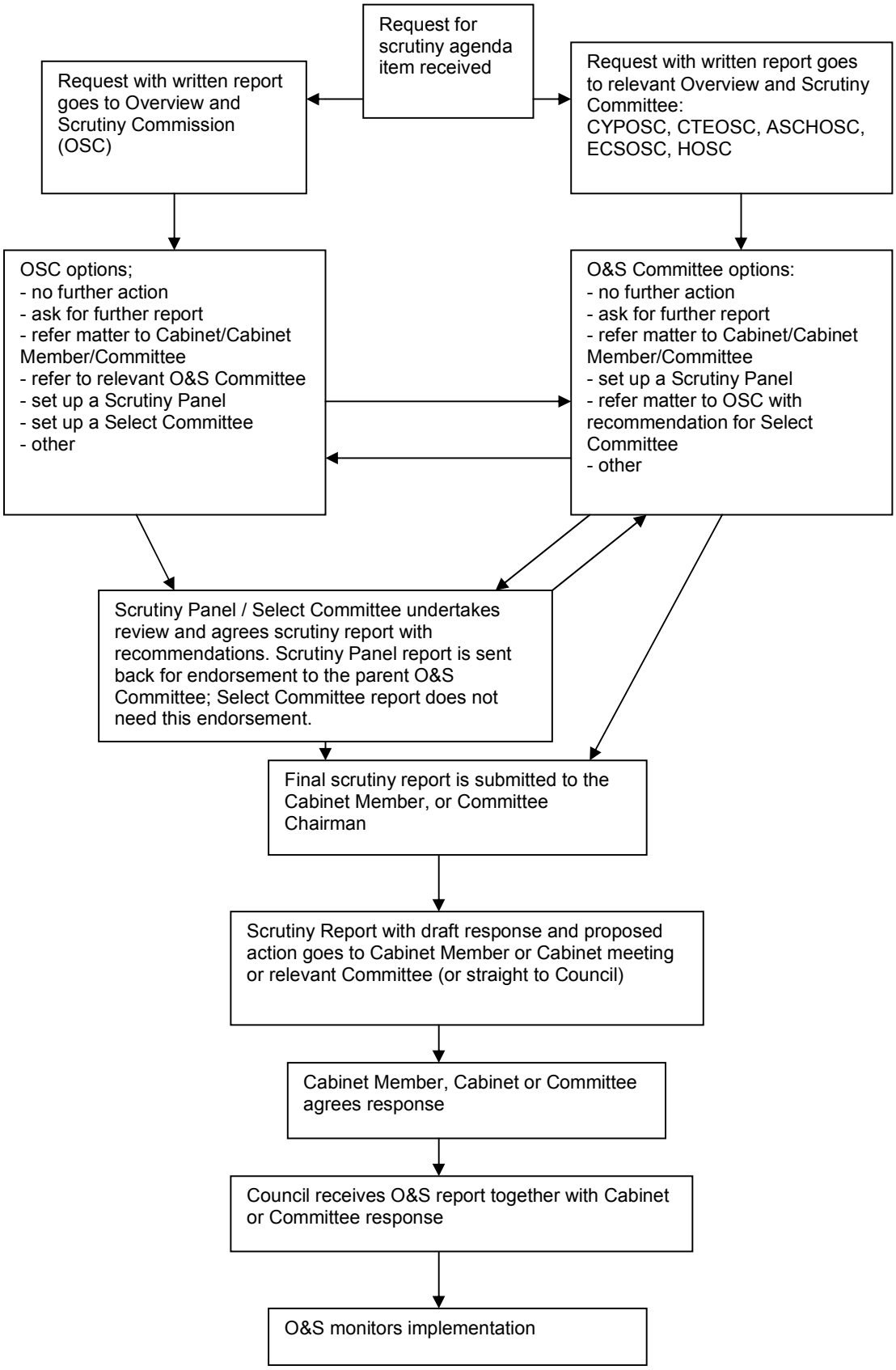
Request for scrutiny agenda item received
Request with written report goes to Overview and Scrutiny Commission (OSC)
Request with written report goes to relevant Overview and Scrutiny Committee:
CYPOSC, CTEOSC, ASCHOSC, ECSOSC, HOSC
OSC options;
- no further action
- ask for further report
- refer matter to Cabinet/Cabinet Member/Committee
- refer to relevant O&S Committee
- set up a Scrutiny Panel
- set up a Select Committee
- other
O&S Committee options:
- no further action
- ask for further report
- refer matter to Cabinet/Cabinet Member/Committee
- set up a Scrutiny Panel
- refer matter to OSC with recommendation for Select Committee
- other
Scrutiny Panel / Select Committee undertakes review and agrees scrutiny report with recommendations. Scrutiny Panel report is sent back for endorsement to the parent O&S Committee; Select Committee report does not need this endorsement.
Final scrutiny report is submitted to the Cabinet Member, or Committee Chairman
Scrutiny Report with draft response and proposed action goes to Cabinet Member or Cabinet meeting or relevant Committee (or straight to Council)
Cabinet Member, Cabinet or Committee agrees response
Council receives O&S report together with Cabinet or Committee response
O&S monitors implementation